30° 00.31' N 95° 49.26' W TFR 6/3291 Printed 14-Oct-06 08:52 UTC Sectional 1:500,000 30° 01.04' N 94° 30.30' W

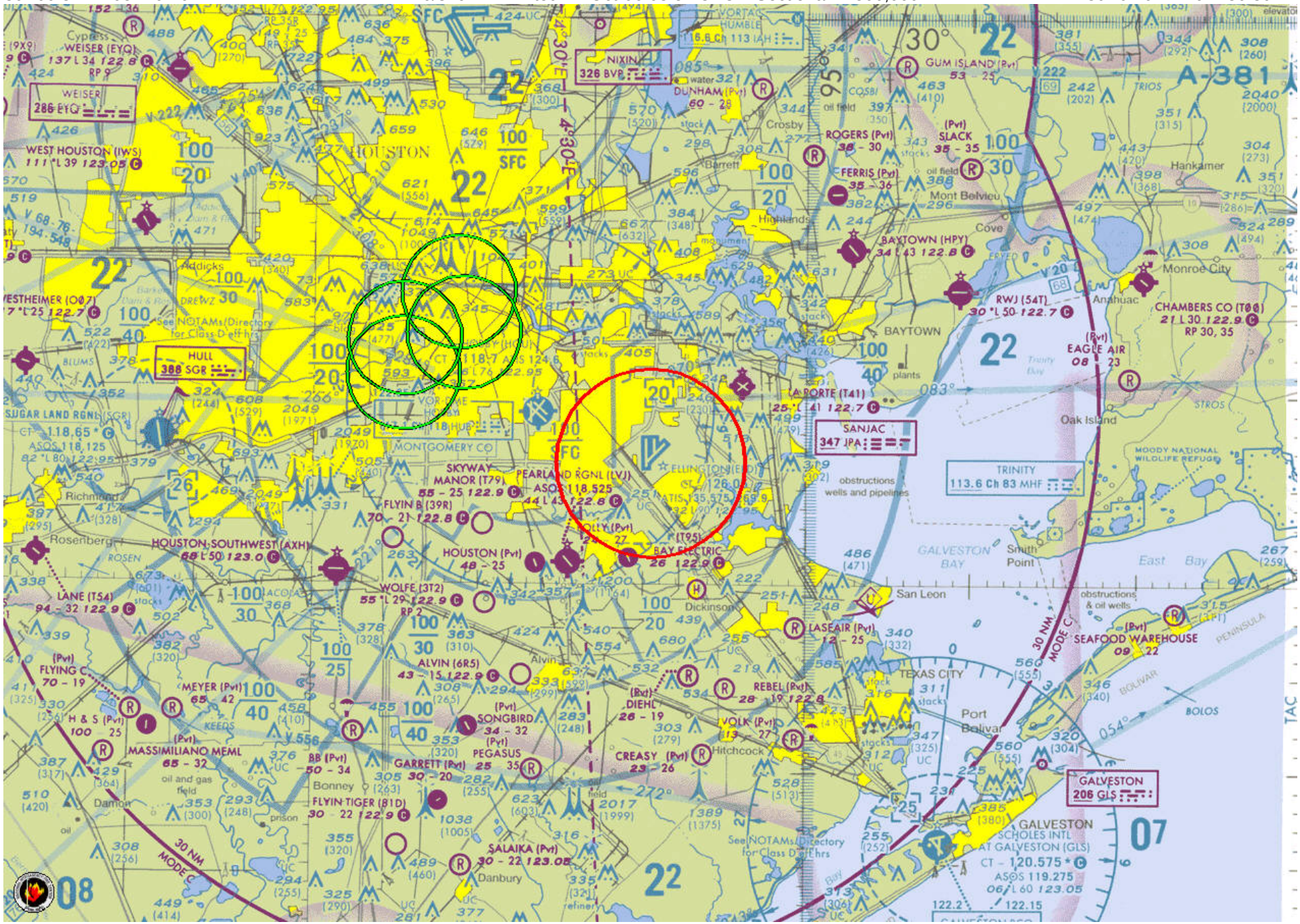

29° 11.56' N 95° 48.46' W For Current TFR Charts: http://airspace.nifc.gov. For Flight Planning: http://www.aeroplanner.com 29° 12.28' N 94° 30.10' W