31° 36.92' N 85° 29.75' W TFR 4/1122 Printed 17-Oct-04 15:17 UTC GNC 1:5,000,000 28° 17.25' N 72° 34.13' W

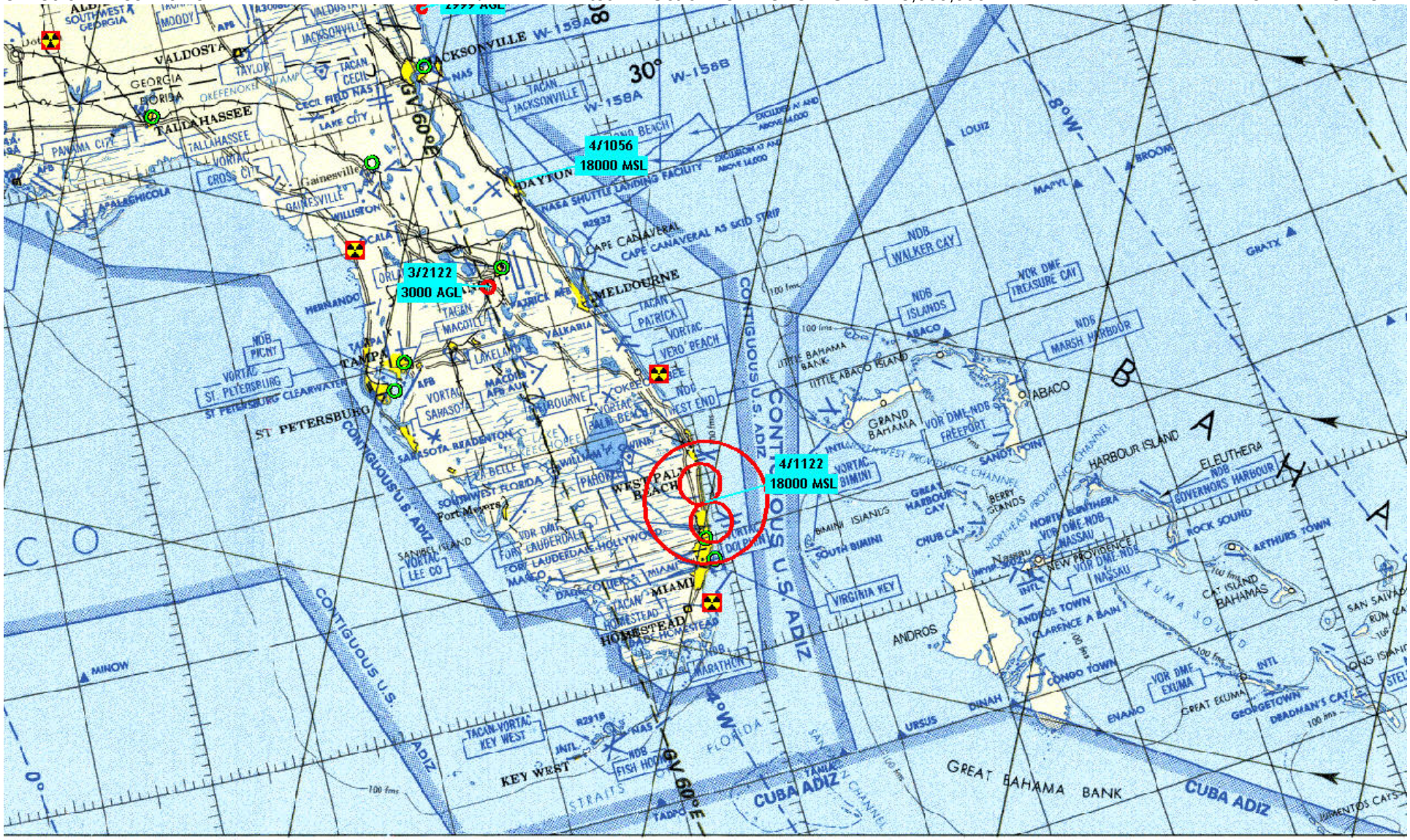

23° 33.09' N 87° 12.88' W For Current TFR Charts: http://airspace.nifc.gov. For Flight Planning: http://www.aeroplanner.com 20° 44.68' N 75° 37.86' W